

© COPYRIGHT
The copyright in this drawing is vested in Sheppard Robson and no license or assignment of any kind has been, or is, granted to any third party whether by provision of copies or originals or otherwise unless agreed in writing.

DO NOT SCALE FROM THIS DRAWING
The contractor shall check and verify all dimensions on site and report any discrepancies in writing to Sheppard Robson before proceeding work

FOR ELECTRONIC DATA ISSUE
Electronic Data / drawings are issued as "read only" and should not be interrogated for measurement. All dimensions and levels should read, only from those values stated in text, on the drawing.

AREA MEASUREMENT
The areas are approximate and can only be verified by a detailed dimensional survey of the completed building. Any decisions to be made on the basis of these predictions, whether as to project viability, pre-letting, lease agreements or otherwise, should include due allowance for the increases and decreases inherent in the design development and building processes. Existing buildings may present anomalies in relation to surveyed/drawn plans that may also effect the stated areas. All areas are subject to Town Planning and Conservation Area Consent and detailed Rights to Light analysis.
Figures relate to the likely areas of the building at the current stage of the design and are calculated using one of the following (as stated in the accompanying areas schedule) IPMS1, IPMS2, IPMS3, Gross External Area (GEA), Gross Internal Area (GIA) or Nett Internal Area (NIA) methods of measurement from the RICS Property Measurement 1st edition.

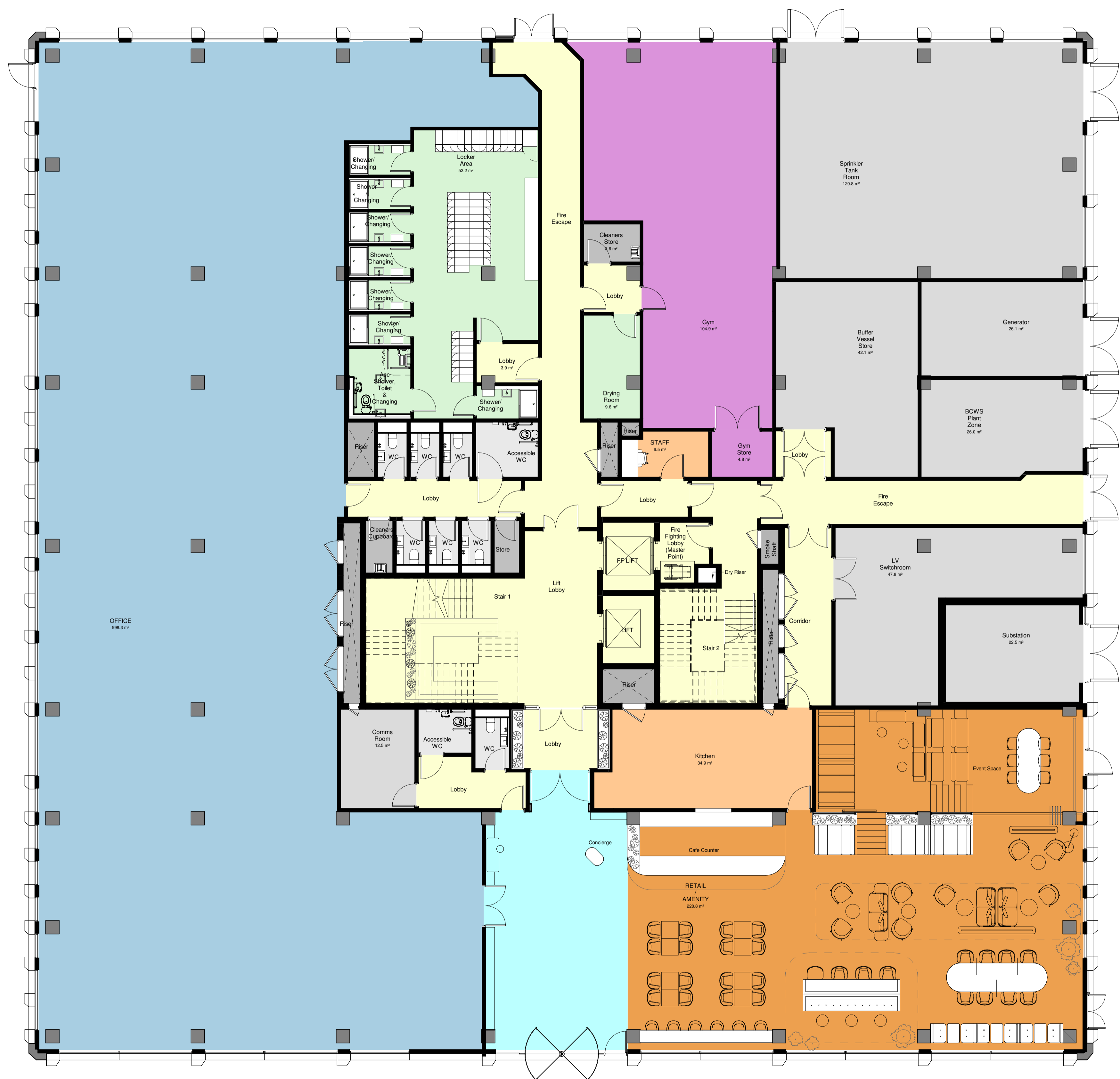

REV.	DATE	AMENDMENT
P01	05/06/2019	First Issue
P02	25/06/2019	General Update
P03	11/09/2020	Stage 2 Redesign Update
P04	16/09/2020	Stage 2 Redesign Update
P05	04/12/2020	Stage 3 Draft Issue
P06	24/12/2020	Stage 3 Issue
P07	26/02/2021	Updated to Bruntwoods comments - Gym Included and Bin Store External
P08	08/04/2022	Ground Floor Plan Revised to suit client comments. Columns to GF and FF increased in line with SE comments.
P09	06/05/2022	Pop-up room omitted inline with Bruntwood request

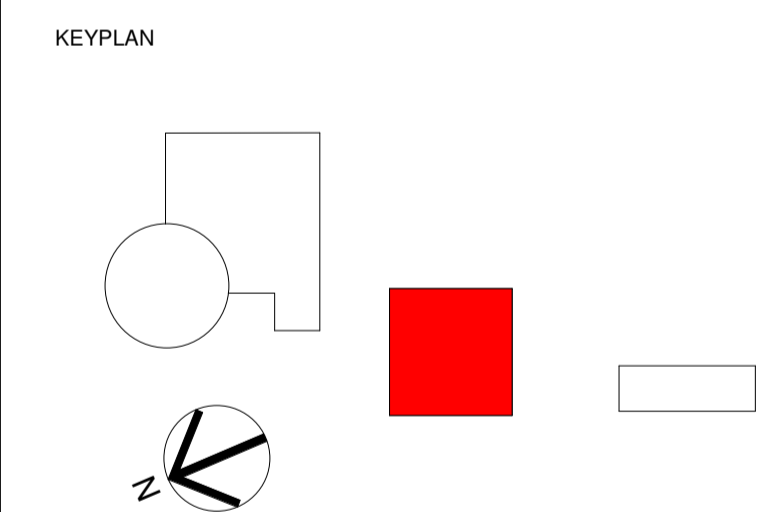

SHEPPARD ROBSON

27th Floor City Tower Piccadilly Plaza Manchester M1 4BT
T: +44 (0)161 233 8900 E: manchester@sheppardrobson.com

PROJECT
Didsbury Technology Park D1

SCALE@A1	DATE	ORIGINATOR	CHECKED	AUTHORISED
1:100	09/12/13	CC	JCM	NAB

General Arrangement Ground Floor Plan

STATUS	PURPOSE FOR ISSUE	SR NO.
S2	For Information	5949
DRAWING NO.	REV.	
5949 · SRA · D1 · 00 · DR · A · 20-200	P09	

00_Ground Floor
1:100